

ALL NEW & MODIFIED ELECTRIC AND/OR GAS SERVICE

Site Sketch Form

Account Holder Information

Customer name (PRINT) Dennis L Smith Date 9-12-19

Installation address 15510 Par Ln City Hayward State ND ZIP 58443

Daytime phone (715) 558-2711 Cell phone (715) 558-2711

Site contact during construction (If different than above) _____

Site contact daytime phone (715) 558-1711 Cell phone (_____) _____

Preparer Dennis Smith Signature [Signature]

An accurate sketch will ensure the installation will occur in a timely manner. The sketch **must** include the location of the sewer lateral or septic system showing the connection line and meter(s) locations showing the distance (in feet) from the corner of your home to the meter(s). All NEW construction installations must show the sewer location. If the sewer information is not known please check the box below.

Please check here if you do not know the location of your sewer lateral or sewer system.

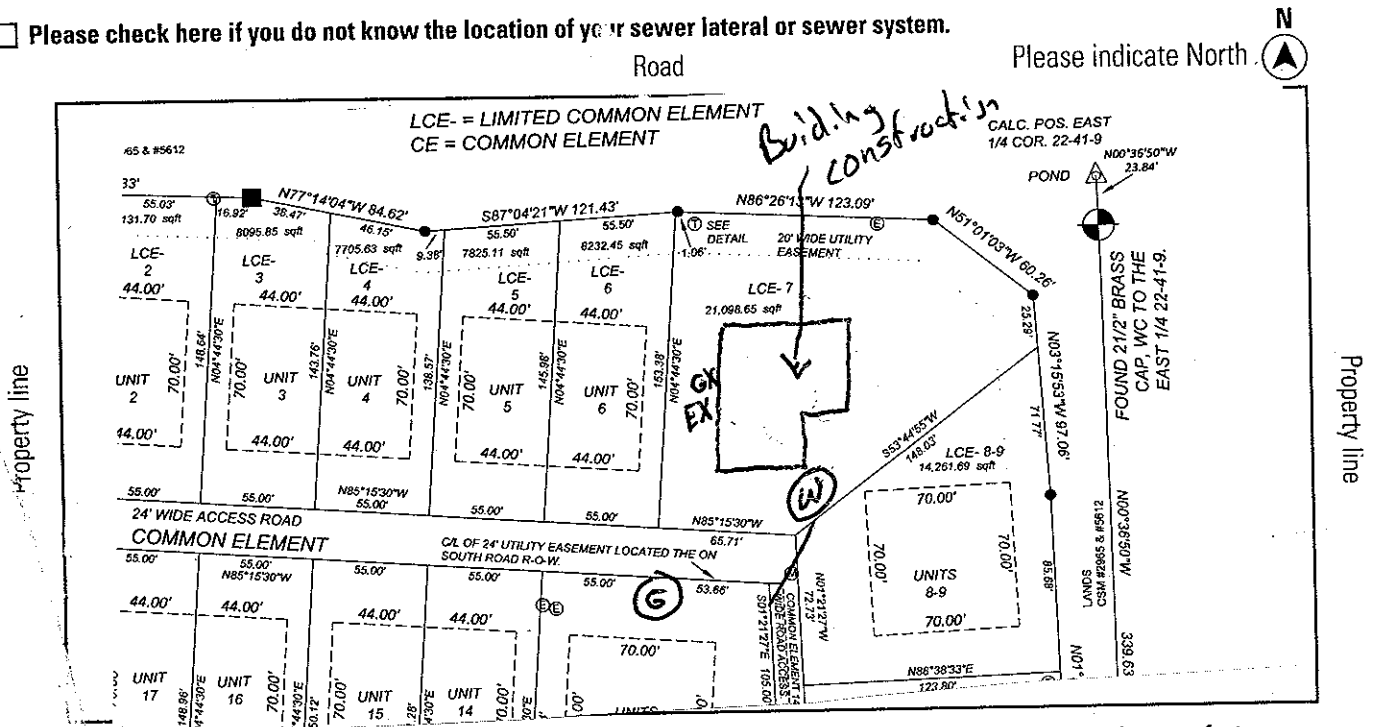

Distance from corner of house to gas meter location _____ feet. Distance from the corner of house to electric meter location _____ feet.

Please use the symbols below to show us where customer-owned buried facilities or obstructions are located on the property.

- Pole
- Proposed gas route
- Gas meter location
- Private buried facilities
- Sidewalk or driveways
- Trees, shrubs, & flowerbeds
- Retaining walls
- Grade changes
- Electric meter location

- Use these codes to distinguish the type of customer-owned buried facility**
- Electronic lines to detached buildings
 - Propane gas lines
 - Telephone lines to detached buildings
 - Cable TV lines to detached buildings
 - Sprinkler system
 - Lighting
 - Invisible fence
 - Septic system or Sewer Lateral
 - Satellite TV
 - Water lines

FOR INTERNAL USE ONLY
Xcel Energy project number